WAAS CH 87142 W18A	APP CRS 176°	Rwy ldg 3620 TDZE 58 Apt Elev 58

RNAV (GPS) RWY 18
RUSSIAN MISSION (RSH)(PARS)

RNP APCH.

Rwy 18 helicopter visibility reduction below 1 SM NA.
Rwy 18 Straight-in and Circling minimums NA at night.
-30°C

MISSED APPROACH: Climbing left turn to 3400 direct YOSCU and hold.

AWOS-3P	ANCHORAGE CENTER	CTAF
118.375	118.15 251.05	122.9 L

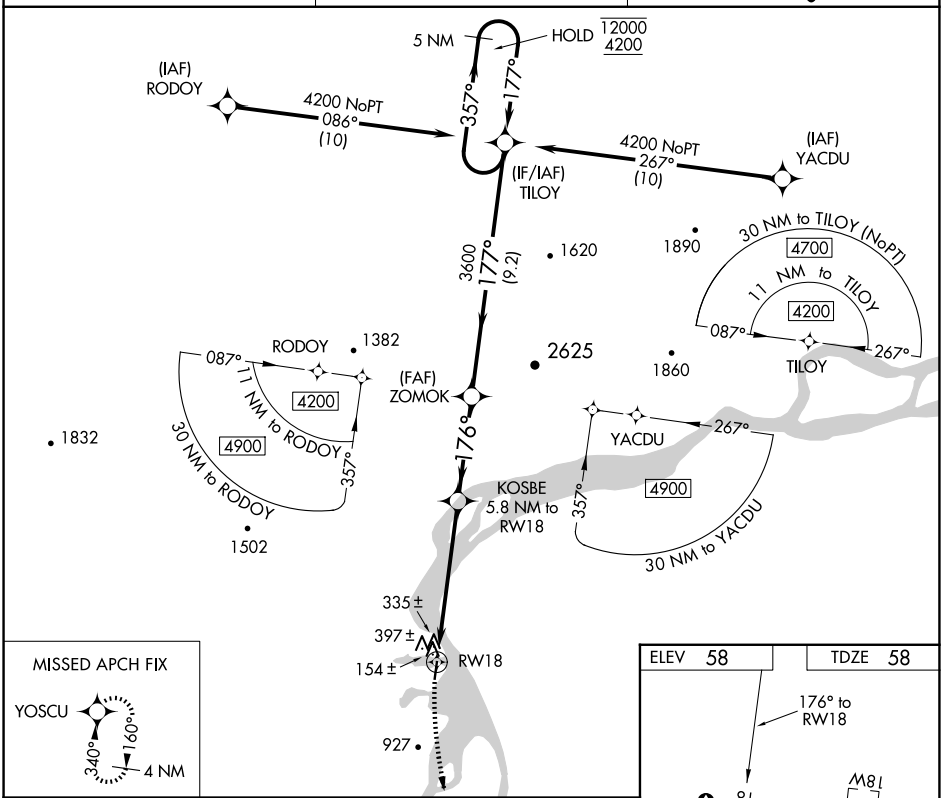

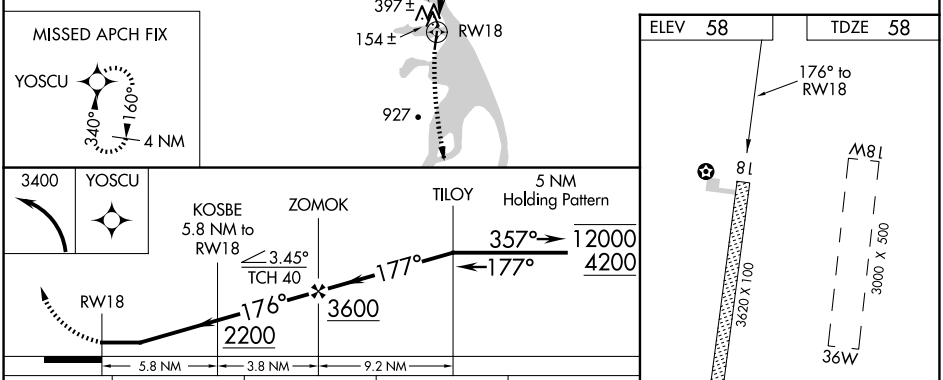

CATEGORY	A	B	C	D
LP MDA	580-1 522 (600-1)		580-1½ 522 (600-1½)	
LNAV MDA	660-1 602 (700-1)		660-1¾ 602 (700-1¾)	
C CIRCLING	740-1 682 (700-1)		1120-3 1062 (1100-3)	1360-3 1302 (1400-3)

MIRL Rwy 18-36 L
REIL Rwys 18 and 38 L

AK, 17 APR 2025 to 12 JUN 2025

AK, 17 APR 2025 to 12 JUN 2025