WAAS CH 60944 W20A	APP CRS 203°	Rwy ldg 3501 TDZE 339 Apt Elev 339

RNAV (GPS) RWY 20
MOUNTAIN VILLAGE (MOU) (PAMO)

RNP APCH.

For uncompensated Baro-VNAV systems, LNAV/VNAV NA below -22°C or above 54°C.

MISSED APPROACH: Climb to 740 then climbing right turn to 3000 direct AGEPE and hold, continue climb-in-hold to 3000.

AWOS-3P	ANCHORAGE CENTER	CTAF
118.35	124.0	122.9 L

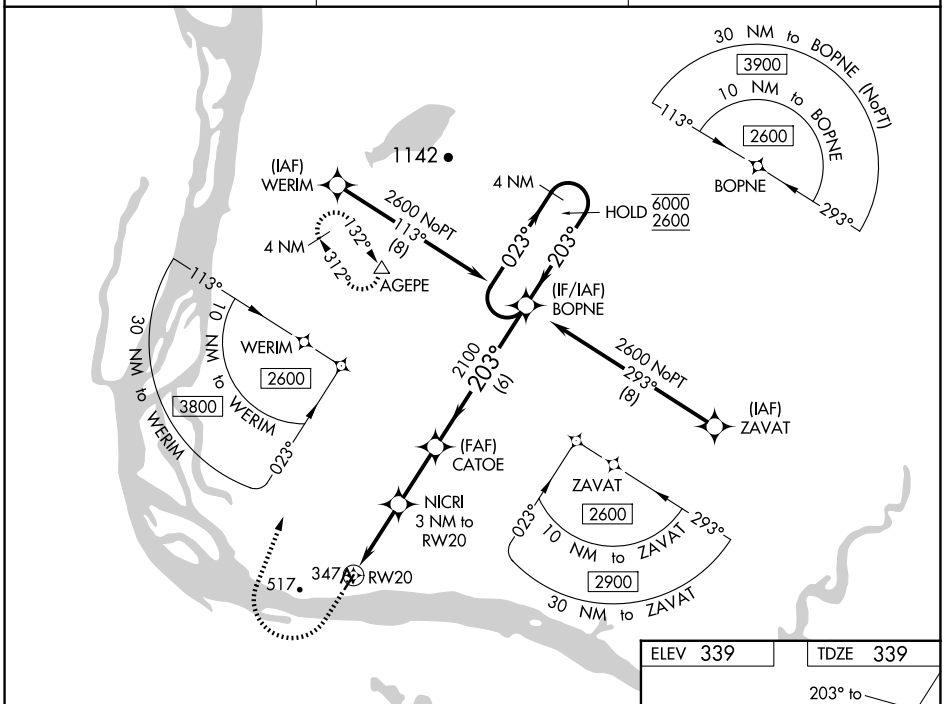

ELEV 339	TDZE 339

740 | 3000 | AGEPE △

VGSI and RNAV glidepath not coincident (VGSI Angle 3.00/TCH 25).

*LNAV only

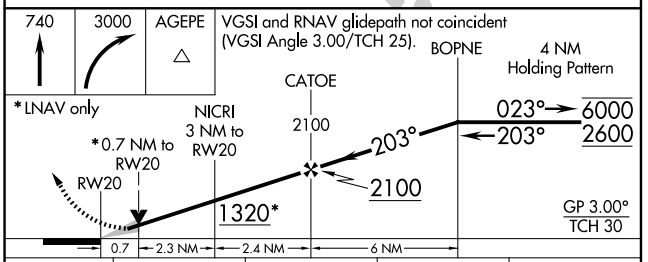

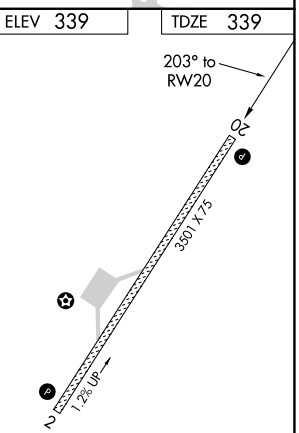

CATEGORY	A	B	C	D
LPV DA	539-1 200 (200-1)			
LNAV/VNAV DA	589-1 250 (300-1)			
LNAV MDA	600-1 261 (300-1)			
C CIRCLING	700-1 361 (400-1)	840-1 501 (600-1)	840-1½ 501 (600-1½)	900-2 561 (600-2)

MIRL Rwy 2-20 L
REIL Rwys 2 and 20 L

AK, 17 APR 2025 to 12 JUN 2025

AK, 17 APR 2025 to 12 JUN 2025