| LOC/DME I-AVC | APP CRS | Rwy ldg | 5002 |
|---|---|---|---|
| 110.5 | 007° | TDZE | 417 |
| Chan 42 | | Apt Elev | 441 |

# LOC RWY 1
## MECKLENBURG-BRUNSWICK RGNL (AVC)

DME required.
DME required for procedure entry.

Rwy 1 helicopter visibility reduction below ¾ SM NA.
Inop table does not apply.

ODALS

MISSED APPROACH: Climb to 900 then climbing left turn to 3000 on heading 310° and SBV VORTAC R-086 to HARVY INT/SBV 26.5 DME and hold.

| AWOS-3 | WASHINGTON CENTER | UNICOM |
|---|---|---|
| 127.525 | 118.75 377.1 | 122.8 (CTAF) L |

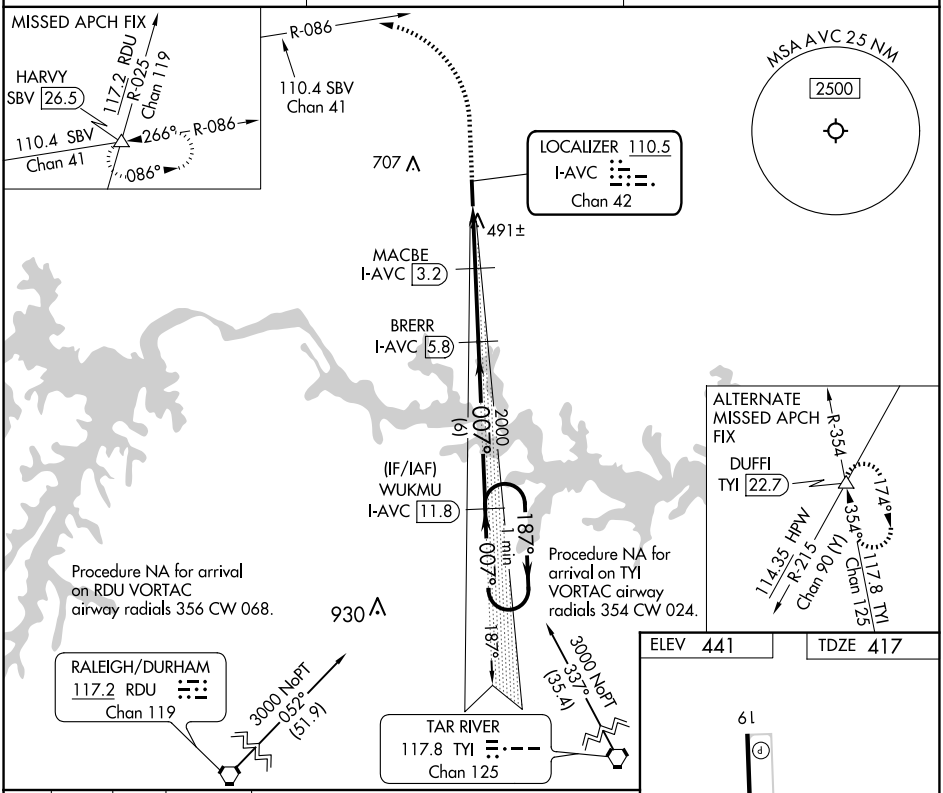


| ELEV 441 | TDZE 417 |
|---|---|

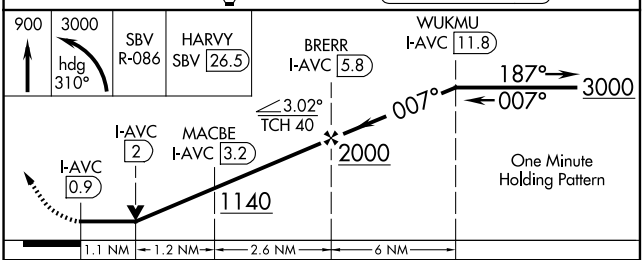


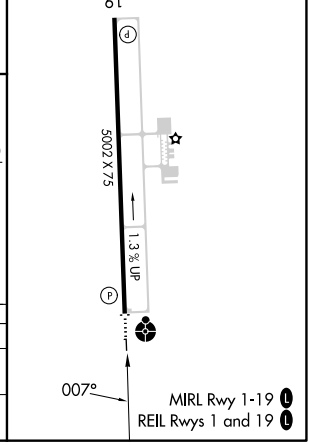


| CATEGORY | A | B | C | D |
|---|---|---|---|---|
| S-01 | 760-1 343 (400-1) | | | |
| C CIRCLING | 860-1 419 (500-1) | 900-1 459 (500-1) | 1060-1¾ 619 (700-1¾) | 1060-2 619 (700-2) |



NE-3, 15 MAY 2025 to 12 JUN 2025
NE-3, 15 MAY 2025 to 12 JUN 2025