LOC/DME I-FQD	APP CRS	Rwy ldg	5000
109.55	009°	TDZE	1059
Chan 32(Y)		Apt Elev	1077

LOC RWY 1

RUTHERFORD COUNTY/MARCHMAN FLD (FQD)

T A NA VDP NA with Shelby-Cleveland County Rgnl altimeter setting. When local altimeter setting not received, use Shelby-Cleveland County Rgnl altimeter setting and increase all MDA 80 feet and S-1 Cat C and D and Circling Cat C visibilities ⅛ mile; increase Circling Cat D visibility ¼ mile. DASCA fix minimums: Increase S-1 Cat C and D and Circling Cat C and D visibilities ¼ mile.

MISSED APPROACH: Climb to 1800 then climbing left turn to 3000 on heading 165° and on I-FQD localizer south course to EPOZI INT/I-FQD 12.8 DME and hold.

AWOS-3	GREER APP CON ★	UNICOM
118.275	119.4 350.2	122.8 (CTAF) L

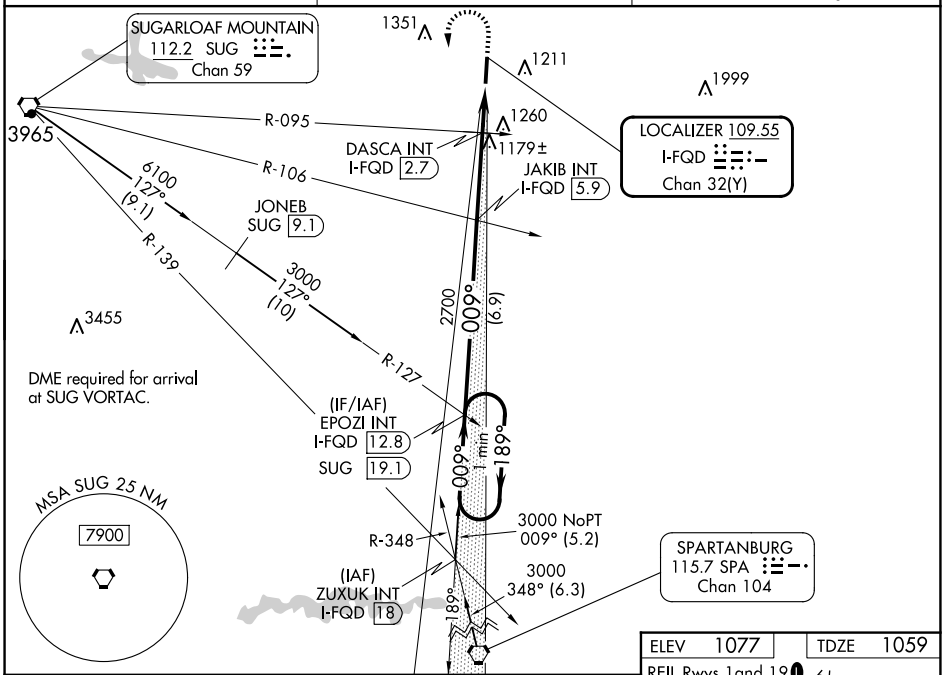

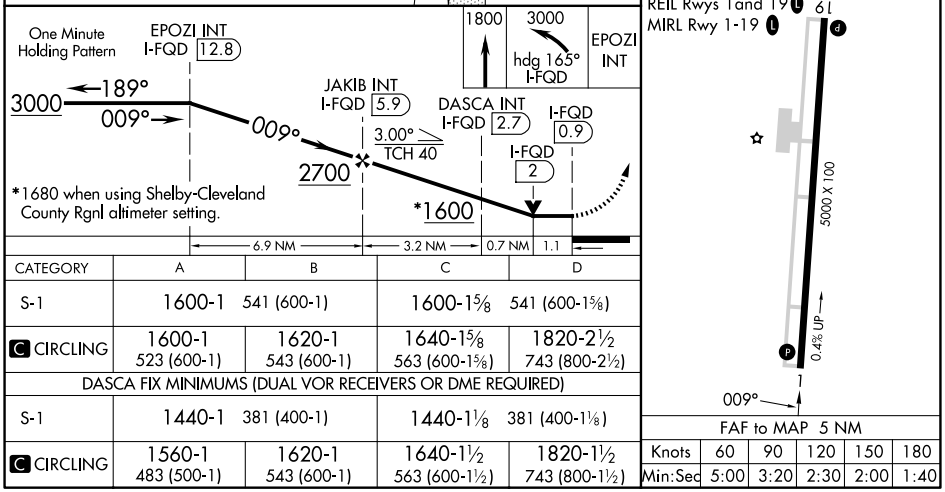

CATEGORY	A	B	C	D
S-1	1600-1 541 (600-1)		1600-1⅝ 541 (600-1⅝)	
C CIRCLING	1600-1 523 (600-1)	1620-1 543 (600-1)	1640-1⅝ 563 (600-1⅝)	1820-2½ 743 (800-2½)
DASCA FIX MINIMUMS (DUAL VOR RECEIVERS OR DME REQUIRED)				
S-1	1440-1 381 (400-1)		1440-1⅛ 381 (400-1⅛)	
C CIRCLING	1560-1 483 (500-1)	1620-1 543 (600-1)	1640-1½ 563 (600-1½)	1820-1½ 743 (800-1½)

Knots	60	90	120	150	180
Min:Sec	5:00	3:20	2:30	2:00	1:40

SE-2, 15 MAY 2025 to 12 JUN 2025

SE-2, 15 MAY 2025 to 12 JUN 2025