

WAAS CH 58342 W06A	APP CRS 058°	Rwy Idg TDZE Apt Elev	4602 3548 3548
--	------------------------	-----------------------------	---

RNAV (GPS) RWY 6

CONRAD (S01)

RNP APCH.		MISSED APPROACH: Climb to 4500, then climbing right turn to 7000 direct PENRY and hold, continue climb in hold to 7000.
<p>▼ NA Circling NA to Rwys 15 and 33. Rwy 6 helicopter visibility reduction below 3/4 SM NA. Baro-VNAV NA. For uncompensated Baro-VNAV systems, LNAV/VNAV NA below -22°C or above 53°C. Use Cut Bank altimeter setting.</p>		
CTB ASOS 119.025	SALT LAKE CITY CENTER 133.4 285.4	AUNICOM 122.8 (CTAF) 0

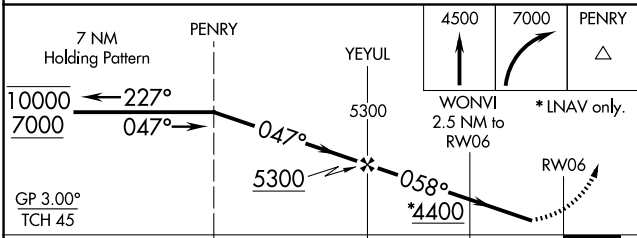
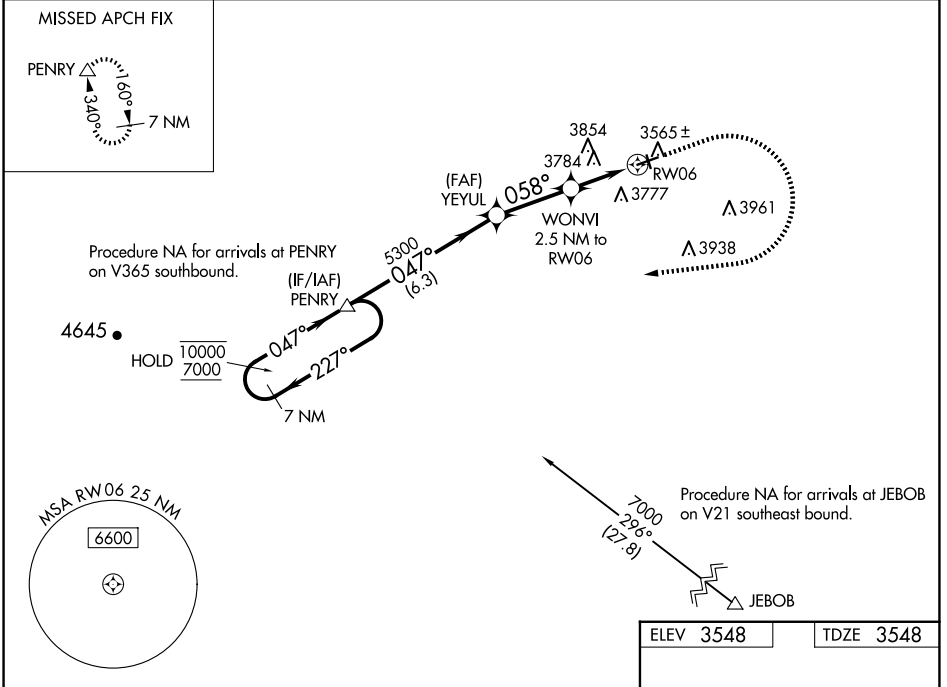

ELEV 3548	TDZE 3548																									
<table border="1"> <tr> <td>4602 X 75</td> <td>33</td> </tr> <tr> <td>0.4% UP</td> <td>0.4% UP</td> </tr> <tr> <td>2800 X 100</td> <td></td> </tr> </table>		4602 X 75	33	0.4% UP	0.4% UP	2800 X 100																				
4602 X 75	33																									
0.4% UP	0.4% UP																									
2800 X 100																										
<table border="1"> <tr> <td>CATEGORY</td> <td>A</td> <td>B</td> <td>C</td> <td>D</td> </tr> <tr> <td>LPV DA</td> <td></td> <td>3915-1</td> <td>367 (400-1)</td> <td></td> </tr> <tr> <td>LNAV/VNAV DA</td> <td></td> <td>4266-2</td> <td>718 (800-2)</td> <td></td> </tr> <tr> <td>LNAV MDA</td> <td>4220-1</td> <td>672 (700-1)</td> <td>4220-1 7/8</td> <td>672 (700-1 1/8)</td> </tr> <tr> <td>CIRCLING</td> <td>4220-1 672 (700-1)</td> <td>4340-1 792 (800-1)</td> <td>4460-2 3/4 912 (1000-2 3/4)</td> <td>4620-3 1072 (1100-3)</td> </tr> </table>		CATEGORY	A	B	C	D	LPV DA		3915-1	367 (400-1)		LNAV/VNAV DA		4266-2	718 (800-2)		LNAV MDA	4220-1	672 (700-1)	4220-1 7/8	672 (700-1 1/8)	CIRCLING	4220-1 672 (700-1)	4340-1 792 (800-1)	4460-2 3/4 912 (1000-2 3/4)	4620-3 1072 (1100-3)
CATEGORY	A	B	C	D																						
LPV DA		3915-1	367 (400-1)																							
LNAV/VNAV DA		4266-2	718 (800-2)																							
LNAV MDA	4220-1	672 (700-1)	4220-1 7/8	672 (700-1 1/8)																						
CIRCLING	4220-1 672 (700-1)	4340-1 792 (800-1)	4460-2 3/4 912 (1000-2 3/4)	4620-3 1072 (1100-3)																						
MIRL Rwy 6-24 0 REIL Rwy 24 0																										

NW-1, 15 MAY 2025 to 12 JUN 2025

NW-1, 15 MAY 2025 to 12 JUN 2025