

**(KER4.KER) 24081**  
**KERMIT FOUR DEPARTURE**

LANCASTER COUNTY-MC WHIRTER FLD (LKR)  
 AL-5853 (FAA) LANCASTER, SOUTH CAROLINA

CHARLOTTE DEP CON  
 120.05 307.8  
 AWOS-3  
 120.825  
 GCO  
 121.725  
 UNICOM  
 122.725

RADAR and DME required.

**TOP ALTITUDE:  
 3000**

**TAKEOFF MINIMUMS**  
 Rwys 6, 24: Standard.

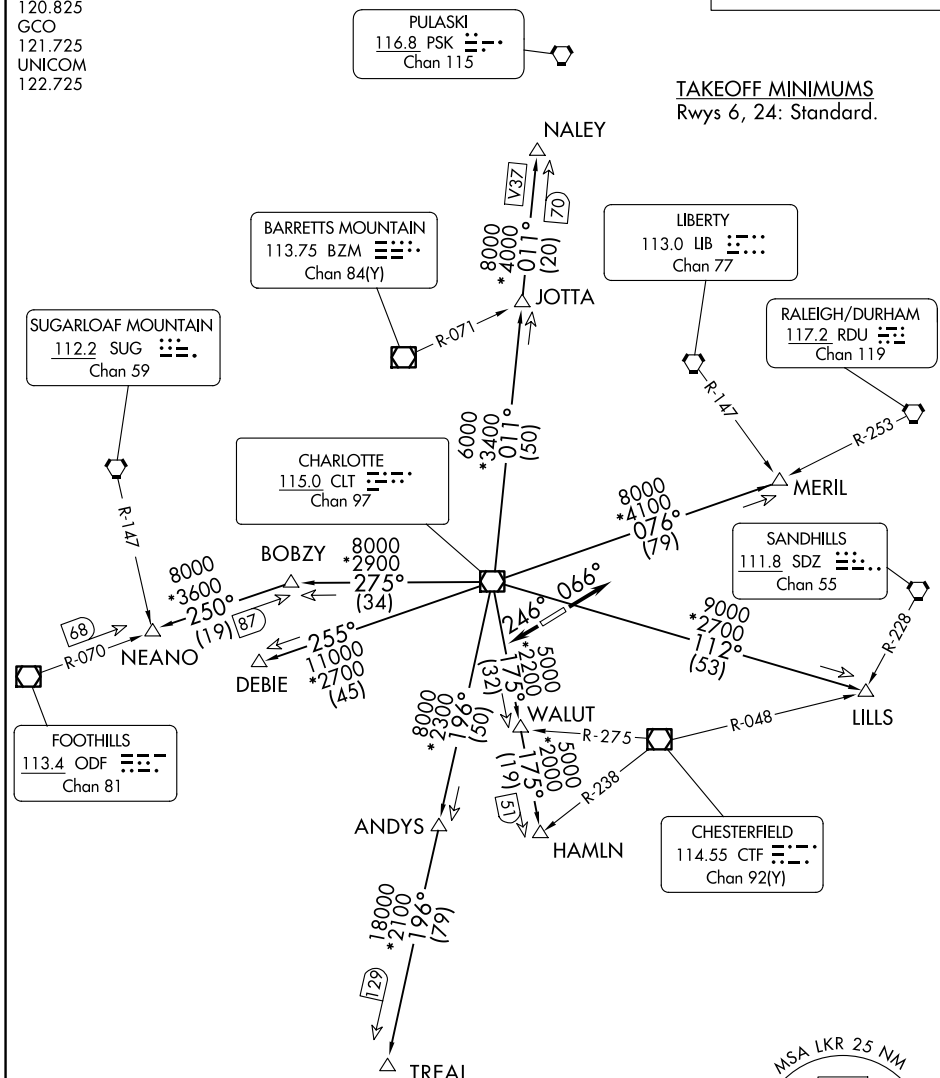

SE-2, 15 MAY 2025 to 12 JUN 2025

SE-2, 15 MAY 2025 to 12 JUN 2025

NOTE: For turbo jet aircraft only.  
 NOTE: Upon reaching 10000 MSL, accelerate to and maintain 280K, if unable advise ATC.  
 NOTE: Transponder code will be issued via Charlotte clearance delivery.

NOTE: Chart not to scale.

(CONTINUED ON FOLLOWING PAGE)

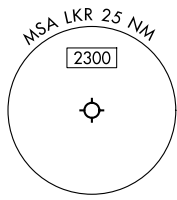

**KERMIT FOUR DEPARTURE**  
**(KER4.KER) 21MAR24**

LANCASTER, SOUTH CAROLINA  
 LANCASTER COUNTY-MC WHIRTER FLD (LKR)