WAAS CH 50532 W05A	APP CRS 046°	Rwy ldg 3600 TDZE 1258 Apt Elev 1278

RNAV (GPS) RWY 5
MARSHFIELD MUNI (MFI)

DME/DME RNP-0.3 NA. When local altimeter setting not received, use Central Wisconsin altimeter setting and increase all MDA 60 feet, increase visibility LP Cat C/D ¼.

MISSED APPROACH: Climb to 3000 direct EXLIJ and hold.

ASOS	MINNEAPOLIS CENTER	UNICOM
121.575	124.4 317.7	123.0 (CTAF) L

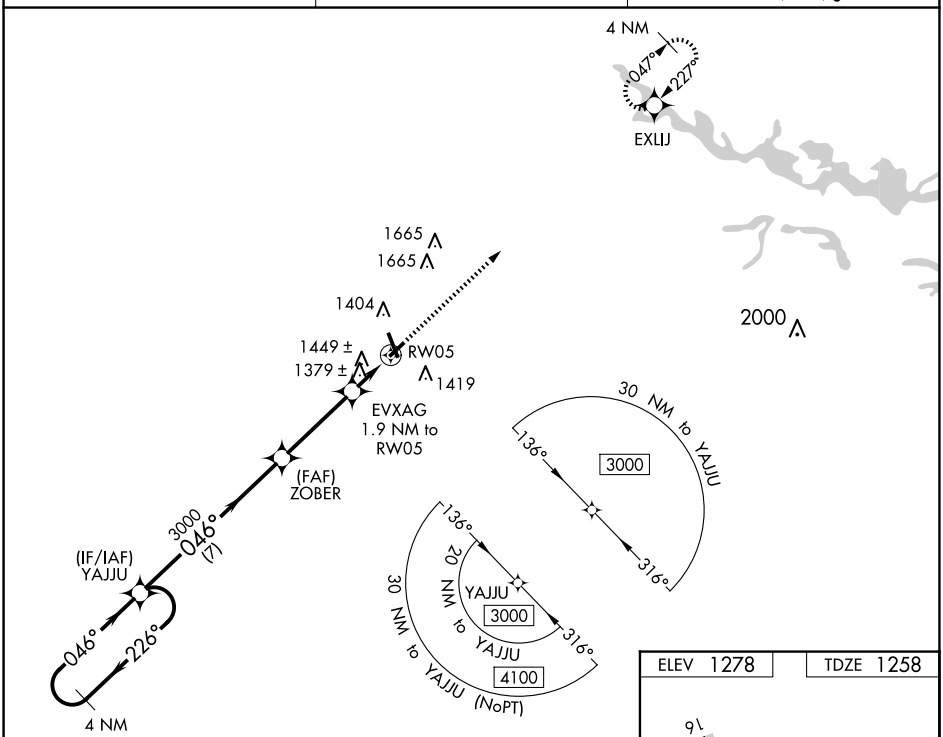

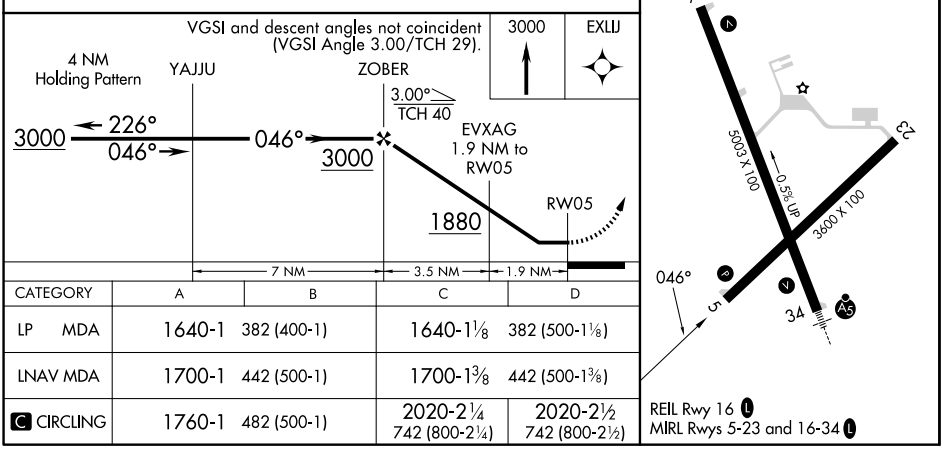

CATEGORY	A	B	C	D
LP MDA	1640-1 382 (400-1)		1640-1⅛ 382 (500-1⅛)	
LNAV MDA	1700-1 442 (500-1)		1700-1⅜ 442 (500-1⅜)	
C CIRCLING	1760-1 482 (500-1)		2020-2¼ 742 (800-2¼)	2020-2½ 742 (800-2½)

EC-3, 15 MAY 2025 to 12 JUN 2025