APP CRS	Rwy ldg	7100
230°	TDZE	2552
	Apt Elev	2567

RNAV (RNP) Z RWY 23
PULLMAN/MOSCOW RGNL (PUW)

RNP AR APCH. RF required.

NA For uncompensated Baro-VNAV systems, procedure NA below -20°C or above 50°C .

MISSED APPROACH: Climb to 5000 on track 230° to WAZOO and hold.

ASOS	SEATTLE CENTER	UNICOM
135.675	123.95 290.55	122.8 (CTAF) L

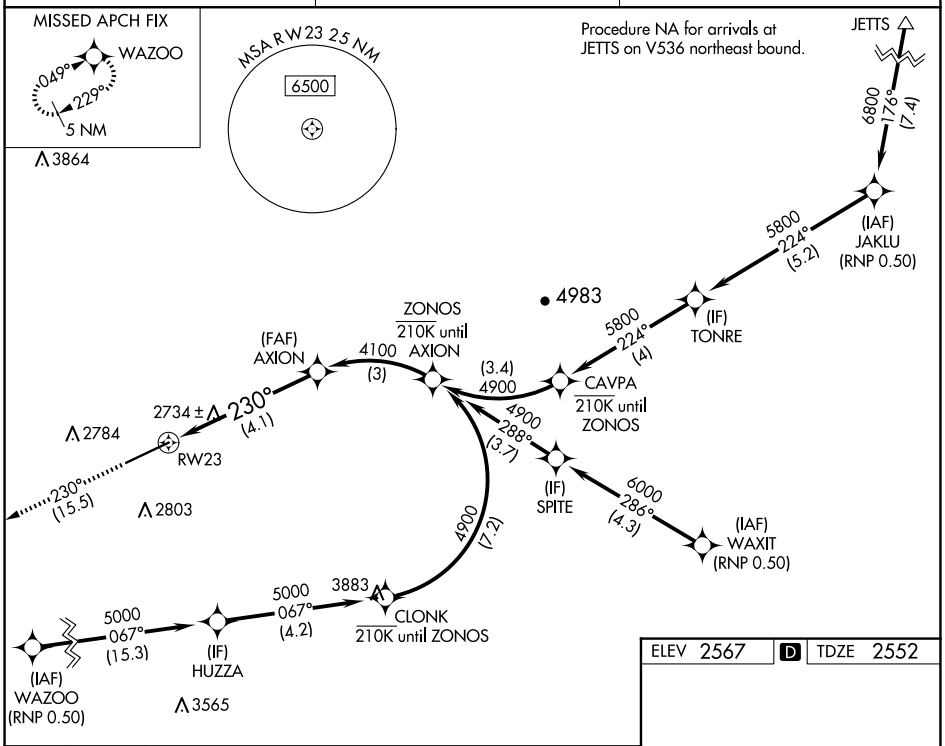

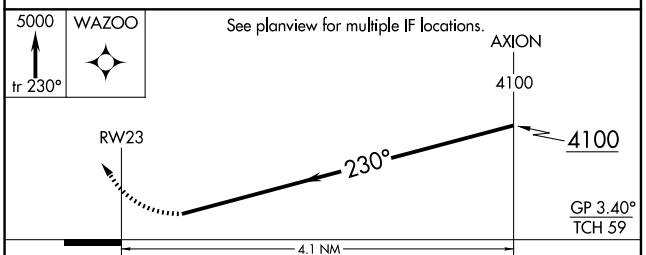

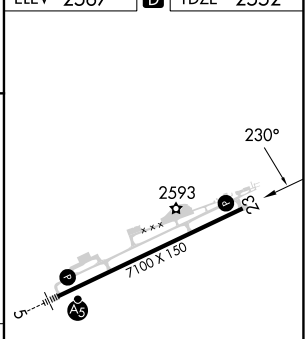

CATEGORY	A	B	C	D
RNP 0.22 DA	3041-1⅜ 489 (500-1⅜)			
RNP 0.30 DA	3146-1¾ 594 (600-1¾)			

AUTHORIZATION REQUIRED

NW-1, 15 MAY 2025 to 12 JUN 2025

NW-1, 15 MAY 2025 to 12 JUN 2025