PENSACOLA, FLORIDA

TACAN Y RWY 25R

TACAN NPA Chan 119	APCH CRS 260°	Rwy ldg 8000 TDZE 22 Arpt Elev 28	[USN]	PENSACOLA NAS (FORREST SHERMAN FLD) (KNPA)

RADAR required

T

MISSED APPROACH: Climbing left turn to 1500 via NPA TACAN R-209 to FCTRY and hold.

ATIS	APP CON	SHERMAN TOWER	GND CON	CLNC DEL	ASR/PAR
124.35 266.8	120.65 270.8	120.7 340.2	121.7 336.4	134.1 268.7	

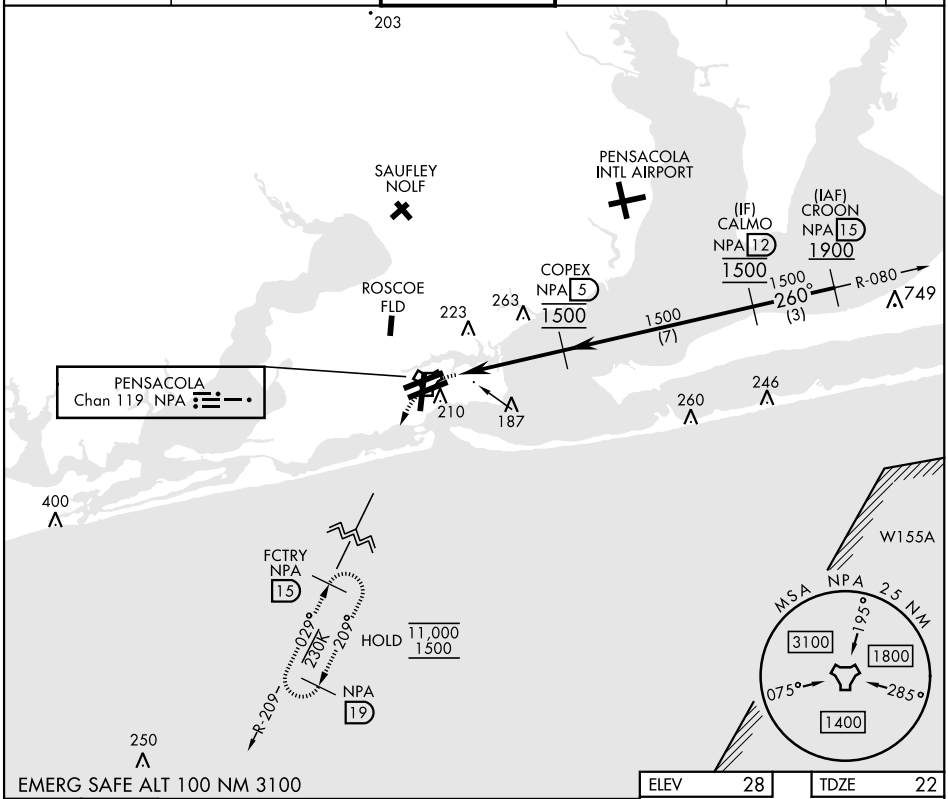

ELEV	28	TDZE	22

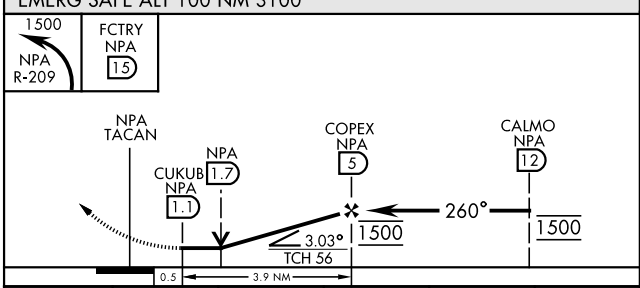

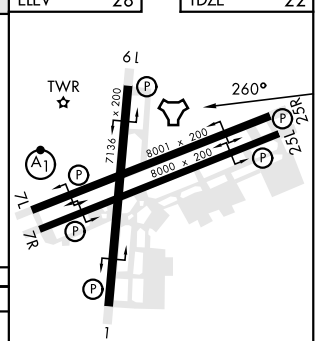

CATEGORY	A	B	C	D	E
S-25R	440-1 419 (500-1)		440-1⅛ 419 (500-1⅛)		
C CIRCLING	520-1 492 (500-1)		540-1½ 512 (600-1½)	580-2 552 (600-2)	

HIRL all rwys
REIL all rwys

SE-3, 15 MAY 2025 to 12 JUN 2025