MILTON, FLORIDA

TACAN RWY 14

TACAN NSE Chan 70	APCH CRS 127°	Rwy ldg 6001 TDZE 199 Arpt Elev 199

[USN] WHITING FLD NAS - NORTH (KNSE)

* Circling not authorized S of Rwys 5 and 32.

MALSR A5

MISSED APPROACH: Climb to 600, then climbing left turn to 3000, intercept NSE TACAN R-031 to ANTUA and hold. Continue climb in hold. Contact Pensacola APP CON.

ATIS ★	PENSACOLA APP CON	NORTH WHITING TOWER ★	GND CON	CLNC DEL	ASR
290.325	127.35 278.8	121.4 306.925	251.15	257.775	

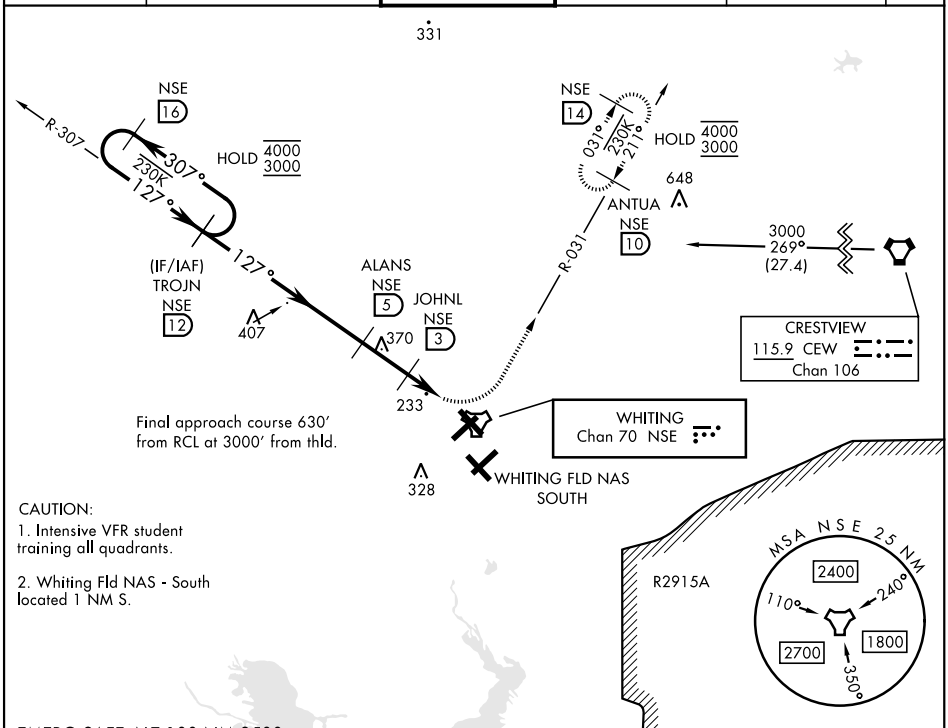

CAUTION:
1. Intensive VFR student training all quadrants.
2. Whiting Fld NAS - South located 1 NM S.

EMERG SAFE ALT 100 NM 3500

ELEV 199	TDZE 199

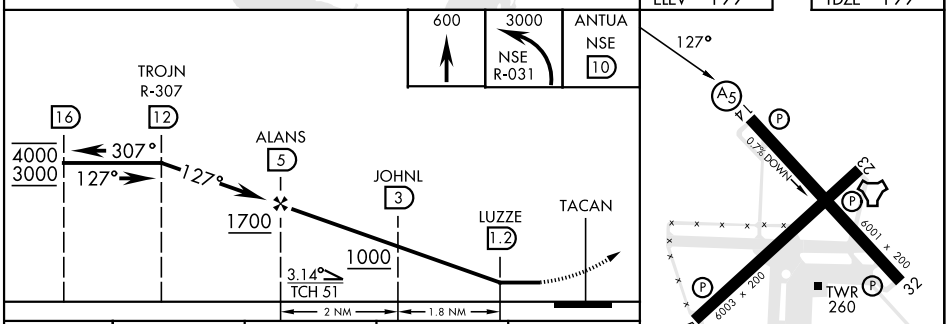

CATEGORY	A	B	C	D
S-14	500 - 1 301 (400 - 1)			
C CIRCLING*	560-1 361 (400-1)	660-1 461 (500-1)	660-1½ 461 (500-1½)	760-2 561 (600-2)

HIRL all rwys

SE-3, 15 MAY 2025 to 12 JUN 2025
SE-3, 15 MAY 2025 to 12 JUN 2025