RUKKI ONE ARRIVAL (RNAV)

(RUKKI.RUKKI1) 24361

JOHN WAYNE/ORANGE COUNTY (SNA)

SANTA ANA, CALIFORNIA

AL-377 (FAA)

ARRIVAL ROUTE DESCRIPTION

TCUPS TRANSITION (TCUPS.RUKKI1)

TILLT TRANSITION (TILLT.RUKKI1)

From RUKKI on track 108° to SCANN, then on track 109° to cross BAUBB between 11000 and 13000.

LANDING RUNWAY 2L: From BAUBB on track 099° to cross JJAWS at or below 6000, then on track 092° to cross PUZZL at 5000 and at 220K, then on track 017° to cross MINOE at 3000 and at 210K. Expect RNAV (RNP) Z RWY 2L approach or RADAR vectors to final approach course.

LANDING RUNWAY 20R: From BAUBB on track 089° to cross STYFF at or below 9000, then on track 080° to cross KAYNN at or below 7000, then on track 057° to cross LAXBB at 5000 and at 200K, then on track 044° to cross KLEVR at 5000 and at 200K, then on track 016°. Expect RNAV (RNP) Z RWY 20R approach or RADAR vectors to final approach course.

LOST COMMUNICATIONS

LANDING RUNWAY 20R: After KLEVR execute RNAV (RNP) Z RWY 20R approach, or proceed to SAGER and execute the ILS or LOC RWY 20R approach.

LANDING RUNWAY 2L: Proceed on LOC BC RWY 2L, RNAV (GPS) Y RWY 2L, or RNAV (RNP) Z RWY 2L approach.

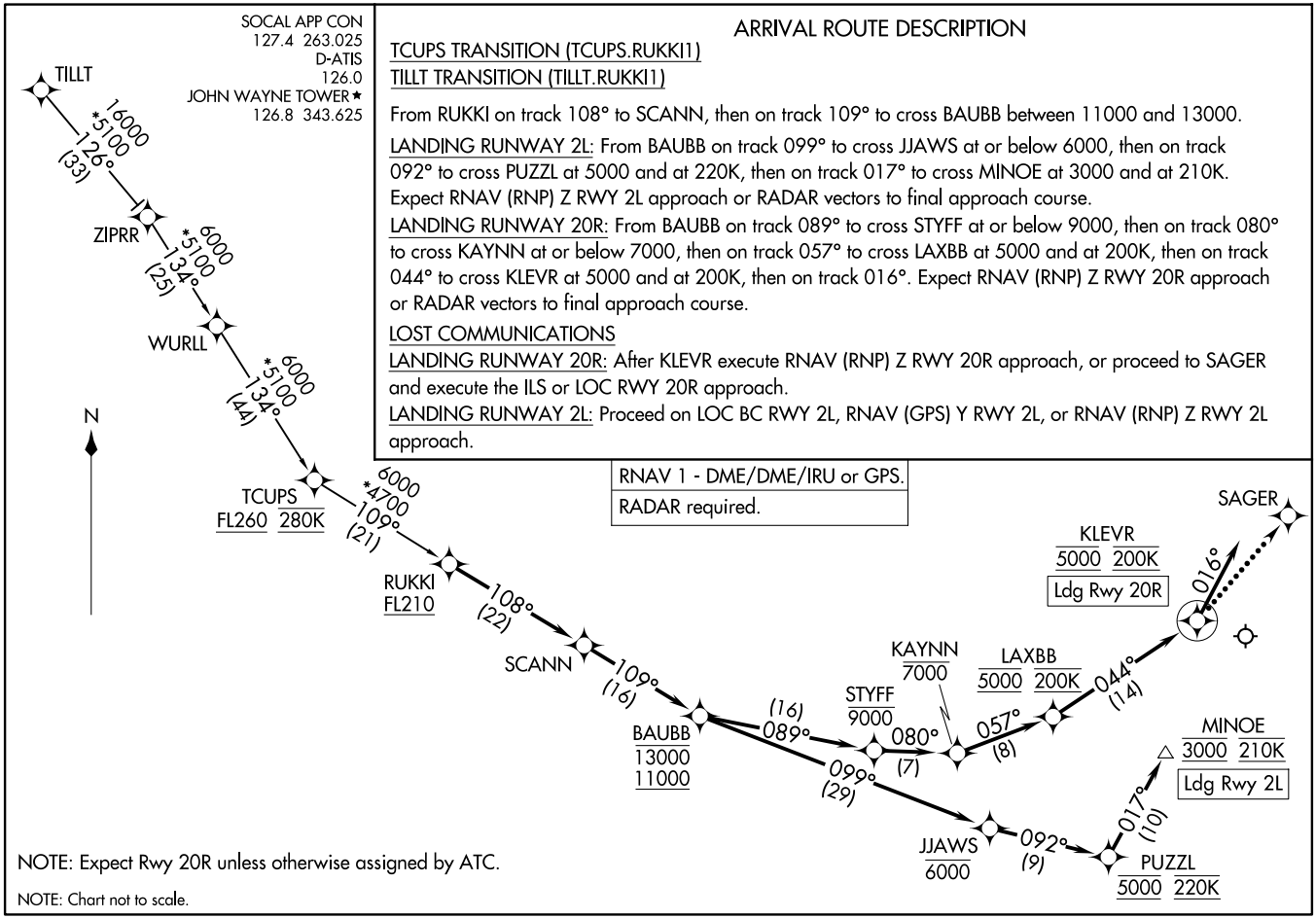

NOTE: Expect Rwy 20R unless otherwise assigned by ATC.

NOTE: Chart not to scale.

RUKKI ONE ARRIVAL (RNAV)

(RUKKI.RUKKI1) 26DEC24

JOHN WAYNE/ORANGE COUNTY (SNA)

SANTA ANA, CALIFORNIA