BILLINGS, MONTANA

HI-VOR or TACAN RWY 28R

VORTAC BIL 114.5 Chan 92	APCH CRS 262°	Rwy ldg 10,518 TDZE 3517 Arpt Elev 3662	[USAF]	BILLINGS LOGAN INTL (KBIL)

DME required

MISSED APPROACH: Climb to 9000 on BIL VORTAC R-082 to BIL VORTAC, and on BIL VORTAC R-250 to HADAL/16 DME and hold, continue Climb-in-Hold to 9000.

ATIS	BILLINGS APP CON	BILLINGS TOWER	GND CON	CLNC DEL
126.3	120.5 284.6	127.2 257.8	121.9	121.9

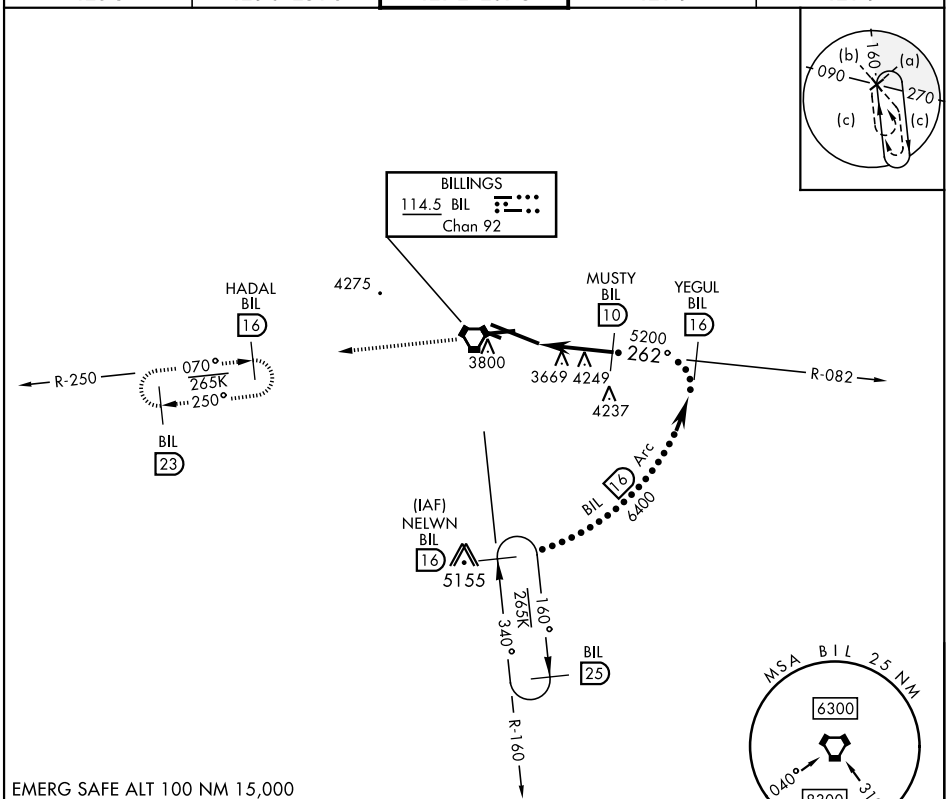

EMERG SAFE ALT 100 NM 15,000

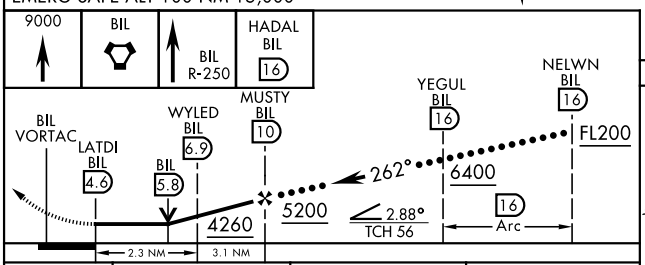

CATEGORY	C	D	E
S-28R	3940-1⅜ 423 (300-1⅜)		
C CIRCLING	4180-1½ 518 (600-1½)	4580-3 918 (1000-3)	

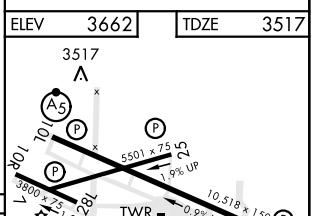

REIL Rwy 25 and 28R
HIRL Rwy 10L-28R
MIRL Rwy 7-25 and 10R-28L

NW-1, 15 MAY 2025 to 12 JUN 2025